Quando, Quando, Quando

3 in E♭
(2nd) Alto Saxophone
(1st) E♭ Horn

Tony Renis / Alberto Testa / Orfelio Cesari
Arr.: Dennis Armitage

Photocopying is illegal!

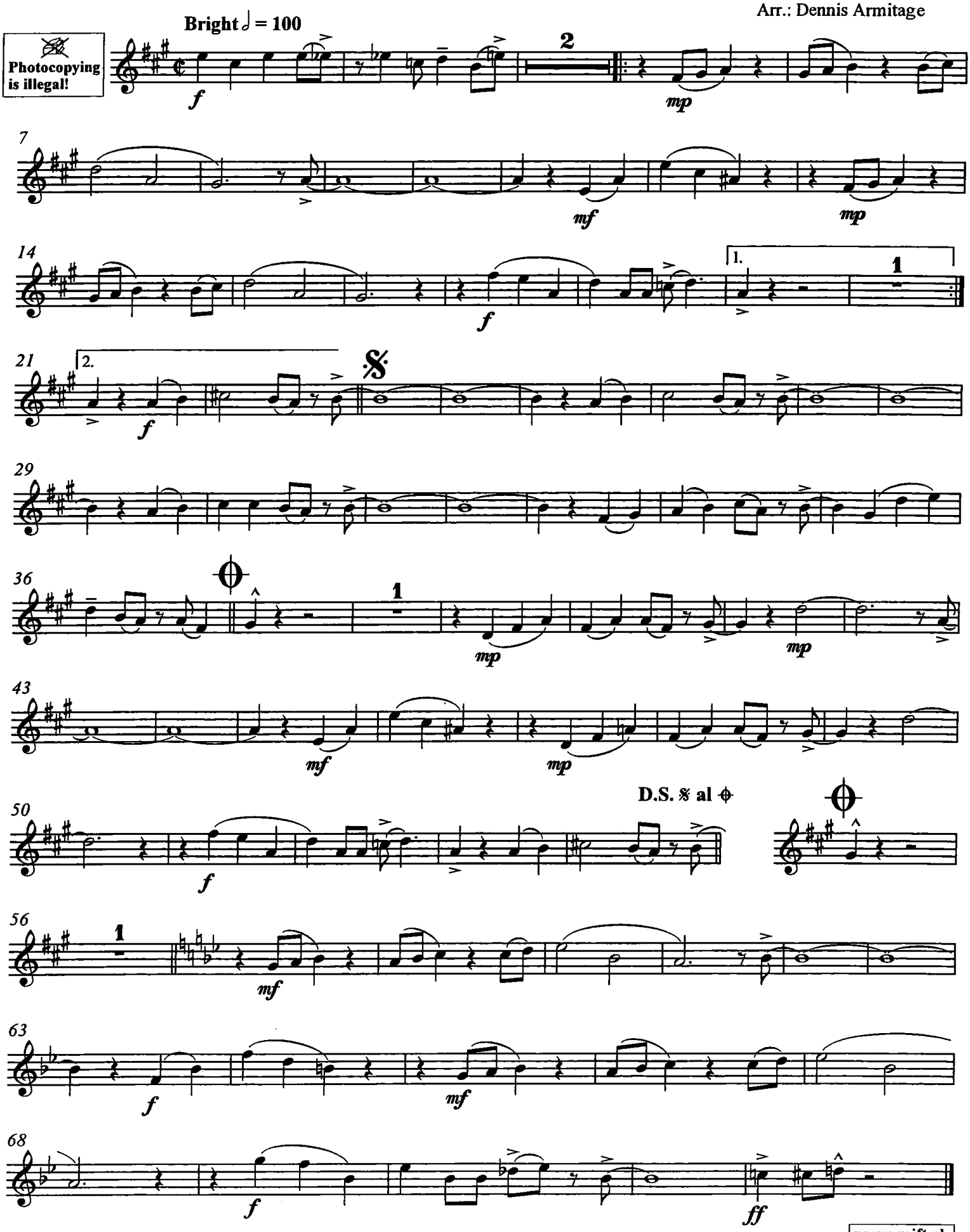

© Ritmi e Canzoni, Milano. Alleinige Rechte für CH: Musikvertrieb AD, Zürich
EMR 5364
EDITIONS MARC REIFT CH-3963 CRANS-MONTANA (SWITZERLAND) - ALL RIGHTS RESERVED
www.reift.ch